

WE PROUDLY DEDICATE THE 1987 EAGLE YEARBOOK TO

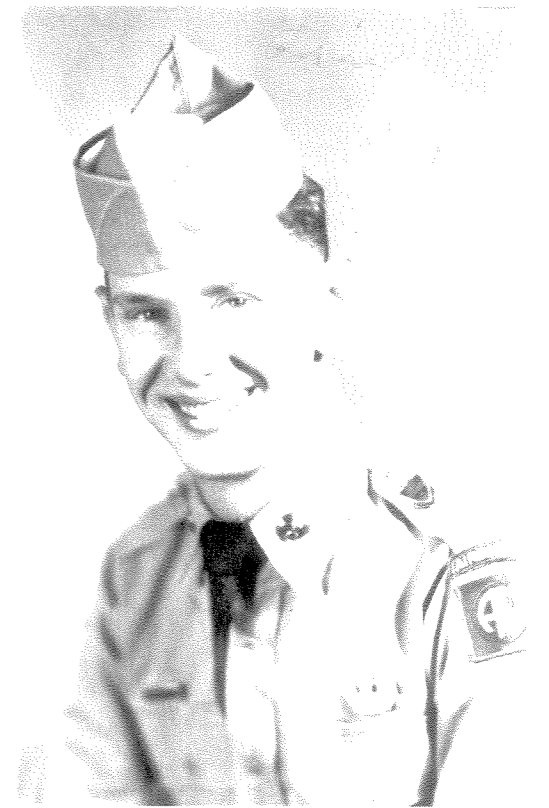

Mr. Patrick T. Martin

*This is
Thanks for all
the help. I know
I'll see you again
And I'll be on your
exams you
P. Martin*

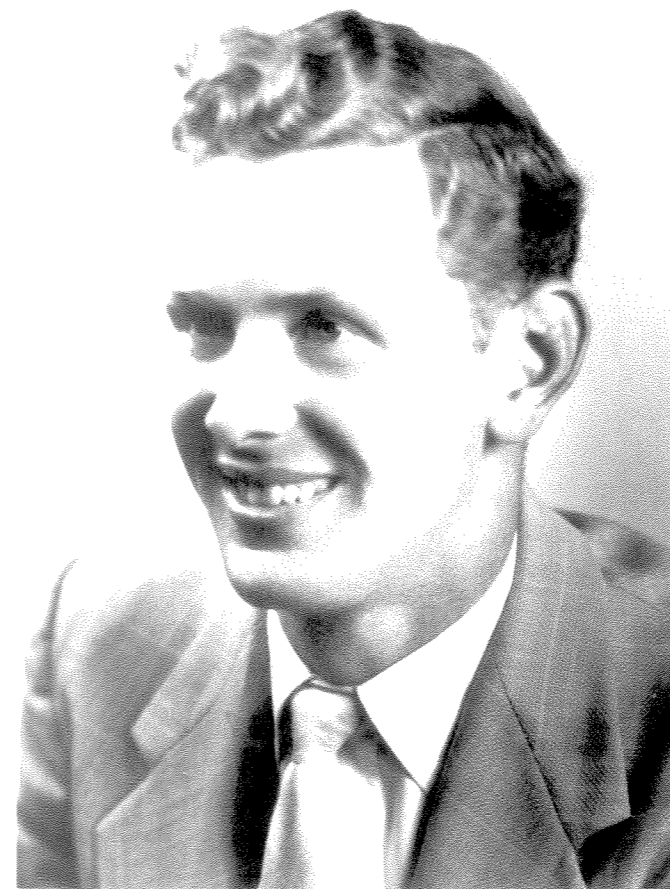

It is with great pride that we dedicate the 1987 Eagle Yearbook to Mr. Patrick T. Martin. Mr. Martin began as a Guidance Counselor at Wayne Central in 1968, and has been Department Head of Guidance since 1973.

Before coming to Wayne Central, Mr. Martin served in the U.S. Army as a paratrooper for 3 years, then went on to college. He earned his Bachelor of Science degree in Art from the State University College at Buffalo; and his Master's Degree in Education at St. Lawrence University. He began his teaching career at Jefferson County Boces #1, then at Carthage Central School as an art teacher. He began his counseling career at Lisben Central School, and just prior to coming to Wayne Central he was a guidance counselor at Lyons Central School.

While a guidance counselor, Mr. Martin has been active in many school related activities. He is a member of, and past chairman of, the Wayne County Counselors Association; has been a member of the New York State Teachers Association, and most recently, has served as advisor for Students Against Driving Drunk. In out-of-school activities, Mr. Martin is very active in the Ontario Volunteer Emergency Squad, and very involved with his family.

Mr. Martin grew up in South Buffalo, and now lives here in Ontario with his wife, Judy, and their three children — Scott, Lee, and Sally. Mr. Martin's interests have included photography, trains, gardening, art work and puttering around the house. He is quoted by his wife as being "a jack of all trades." We're sure, as Mr. Martin retires after 19 years at Wayne Central, that these and many other activities will occupy his time.

We wish you the very best in your retirement, Mr. Martin, and thank you for all you have done for Wayne Central. You will certainly be missed — especially by those whose last names begin with A-K.

